



301 N. Hillcrest
Sulphur Springs, TX 75482

2000 I-30 E
Greenville, TX 75402

108 W. Marble
Wylie, TX 75098

Friday, May 15, 2020

Office of Hopkins County Judge
PO Box 288
Sulphur Springs TX 75483

Farmers Electric Cooperative Member: **KELLI LEE**
Service Order Number: 2020052083

Greetings:

Farmers Electric Cooperative, Inc. is requesting permission to construct electrical power distribution facilities which will cross County Road 4759 which is located 566 ft north of Timber Creek Dr. in Hopkins County, Texas.

Site location map and construction sketches are enclosed. The construction sketch details the proposed work. All road crossings will have a minimum vertical clearance of 22 feet.

If you have any questions, please contact me at any time.

Sincerely,

Meagan Lee
Project Coordinator
meaganl@farmerselectric.coop
Phone 903-513-0378

Submitted by Brandon Darrow
bdarrow@farmerselectric.coop
Field Engineering Coordinator

Enclosures

County Approval Section:

Approved: _____ Denied: _____

Authorized Signature: *Justin*

Date: 5-26-20

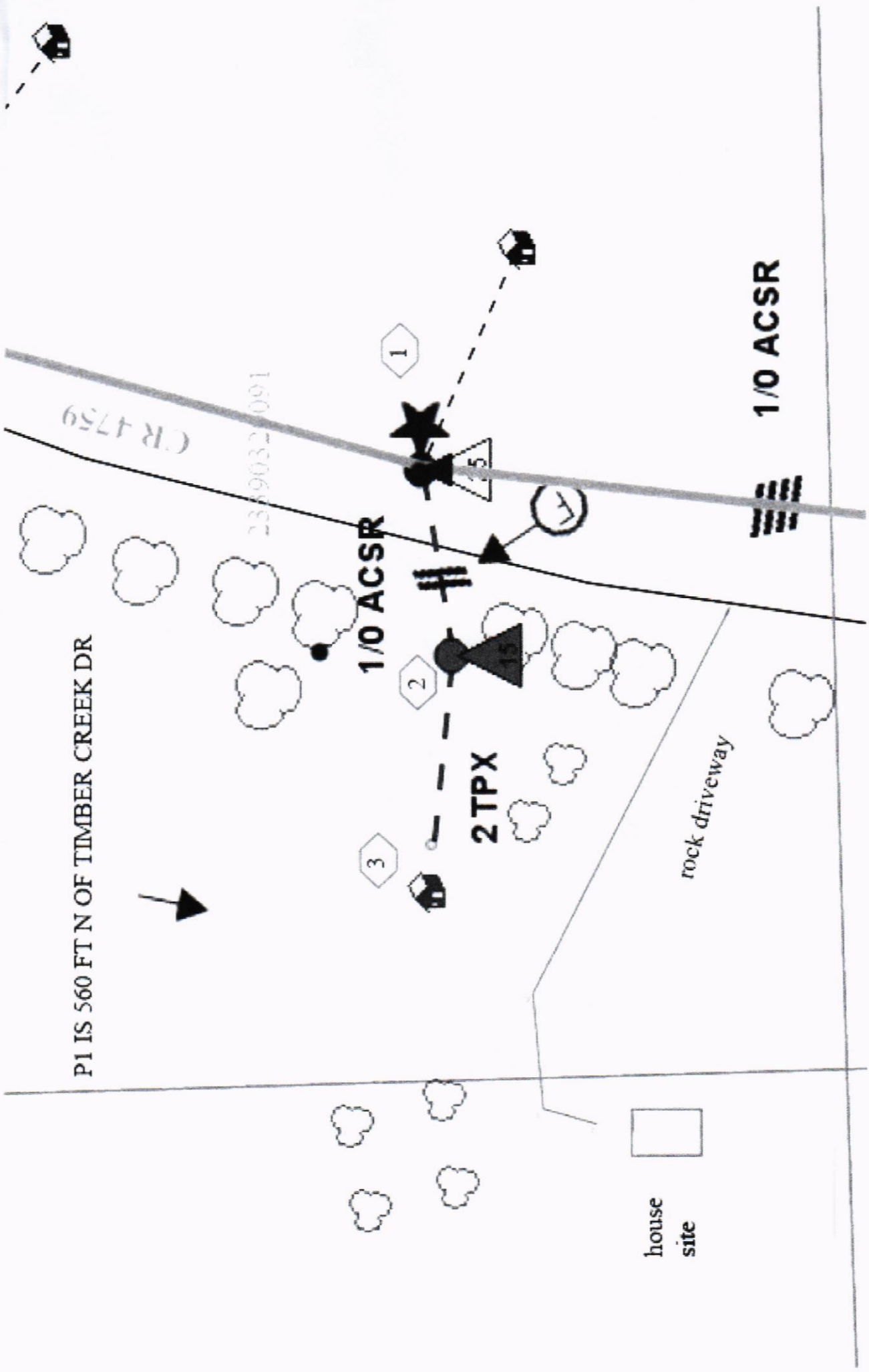

P1 IS 560 FT N OF TIMBER CREEK DR

CR 4759

2389032/091

1/0 ACSR

1/0 ACSR

rock driveway

2TPX

house
site

1

2

3

5

Kelli Lee
Service Order#
2020052083
Cross CR 4759 at
Pole#084338

